



- Nursing Conference 2026 -

BUILDING A SUSTAINABLE NURSING WORKFORCE

Strengthening Resilience For The Future

09th May 2026
SunMed Convention Centre, Tower A, Level 4
Sunway Medical Centre, Sunway City, Kuala Lumpur

TABLE --- OF CONTENTS

03	President Key Message
04	Chief Nursing Officer Key Message
05	Organizing Chairman Key Message
06 - 07	Theme & Sub Theme Summary
08	Agenda
13 - 24	Speaker Profile
25	Floor Plan
35 - 40	Promotion

PRESIDENT KEY MESSAGE



Dato' Lau Beng Long
President
Sunway Healthcare Group

Dear Esteemed Colleagues and Guests,

It is with great honour and privilege that I welcome you to Sunway Healthcare Nursing Conference 2026. This conference marks an important milestone for the Group as we come together at Sunway Medical Centre, Sunway City to connect, inspire and exchange ideas with nursing professionals from across the nation and beyond. Under the theme “Building a Sustainable Nursing Workforce, Strengthening Resilience for the Future”, this gathering reflects our shared commitment to advancing nursing practice, wellness, and education across diverse clinical and cultural landscapes.

Today's healthcare environment is increasingly complex. Workforce shortages, burnout from high-stake demands, rapid technological advancements and the lasting impact of global health crises continue to challenge the profession. At this pivotal moment, building a sustainable and resilient nursing workforce has never been more critical.

Sustainability is about far more than retention. It is about cultivating resilience through meaningful mental health support, continuous professional development, and inclusive, empowering leadership. Above all, it is about inspiring one another across borders, generations, and roles in education, practice, and patient care.

At Sunway Healthcare Group, we firmly believe nurses play a vital role in leading quality improvements and upholding the highest nursing standards of care that safeguard and strengthen our communities. Their impact extends beyond the bedside, shaping best practices, influencing systems, and driving the future of nursing.

This conference is both a celebration of that impact and a call to action. Let us use this platform to challenge conventions, build meaningful collaborations, and share knowledge that will shape the future of nursing and the healthcare industry. Together, we can build the sustainable, resilient nursing workforce that Malaysia and the world needs.

CHIEF NURSING OFFICER

KEY MESSAGE

It is my honour to witness the launch of the inaugural Sunway Healthcare Nursing Conference 2026. My heartfelt congratulations to the Organizing Committee, whose dedication and collaboration have brought this meaningful event to life. Your efforts have created a valuable platform for connection, learning, and the advancement of the nursing profession.

This conference comes at an important time, as nursing continues to evolve within a rapidly changing healthcare landscape. From the lessons of the COVID-19 crisis to the growing use of technology, nursing continues to adapt with strength, purpose, and professionalism. The future of nursing depends on how we support and nurture the next generation. When nurses are empowered to lead, they bring not only clinical expertise, but also insight, compassion, and vision.

It is essential that we continue to create opportunities for growth, enabling nurses to contribute meaningfully to the broader healthcare agenda. Simultaneously, we must prioritise the well-being of our nursing workforce. By fostering supportive environments and promoting balance, we ensure our nurses feel valued and able to consistently deliver high-quality care.

As healthcare advances, technology like telehealth and real-time monitoring is enhancing both efficiency and accessibility. Yet, at its core, nursing will always be grounded in human connection. Technology should continue to support and strengthen the compassion and empathy that define the profession. .

As we gather today, we are reminded of International Nurses Day 2026 and its theme, "Our Nurses. Our Future. Empowered Nurses Save Lives". It reinforces the importance of supporting our nurses through safe environments and a stronger voice in shaping healthcare. Let us carry this momentum with purpose and unity as we continue building a resilient and compassionate future in care.

Thank you, and I wish you a meaningful and memorable conference



Ms Chan Lai Hong
Chief Nursing Officer
Sunway Healthcare Group

ORGANIZING CHAIRMAN

KEY MESSAGE



Ms Serene Lum Fuai Sian
Organizing Chairman
Sunway Healthcare Nursing
Conference 2026

Welcome to the inaugural First Sunway Healthcare Nursing Conference 2026, hosted proudly by Sunway Healthcare! It marks a historic milestone as we gather under one roof to celebrate our shared passion for nursing excellence, right here in the heart of innovation and care.

This nursing conference brings together experts from Malaysia and international speakers, blending local wisdom with global perspectives. From the bustling wards of Kuala Lumpur to the forefront of healthcare in Singapore and beyond, our lineup features pioneers who are reshaping nursing practice. You will hear from trailblazers in digital health innovations, best nursing practice and protocols, and leadership strategies that drive quality improvement.

We are honoured to host a powerhouse of nursing leaders and clinical experts, ranging from esteemed deans and nursing directors to distinguished physicians and master practitioners. Their collective resilience in navigating pandemic frontlines and pioneering patient advocacy inspires us all. This is more than a conference; it is a platform where nursing excellence meets multidisciplinary expertise to ensure that ideas collide, collaborations spark, and the future of healthcare is forged.

To every nurse here today, we have designed this day for you. Our goal is to provide an enjoyable day while learning new knowledge and gaining fresh insights, packed with interactive workshops, evidence-based sessions, and networking breaks to recharge your spirit. In conjunction with our Nurse's Day celebration, we honour the selfless dedication that defines our profession. In Malaysia, where nurses form the backbone of our healthcare system, your tireless efforts save lives daily. Today, we say thank you, and equip you with tools to lead even stronger tomorrow.

As we dive into the topics, let's embrace the conference theme: "Building A Sustainable Nursing Workforce - Strengthening Resilience for the Future." Share boldly, connect deeply, and leave inspired.

Thank you for joining us. Let's make this First Sunway Healthcare Nursing Conference 2026 unforgettable!

BUILDING A SUSTAINABLE NURSING WORKFORCE

STRENGTHENING RESILIENCE FOR THE FUTURE



As global health systems face rising demands, workforce shortages, and evolving patient needs, sustainability in nursing is no longer optional – it is essential. Nurses play a critical role in ensuring the continuity and quality of patient care.

This aligns with International Nurses Day 2026 theme, “Our Nurses. Our Future. Empowered Nurses Save Lives.” It reinforces the need to support nurses through safe and equitable work environments, enable them to practice to the full extent of their expertise, and strengthen their role in leadership and decision-making.

The Sunway Healthcare Nursing Conference 2026, themed **“Building A Sustainable Nursing Workforce: Strengthening Resilience For The Future”** highlights the role of nurses in shaping healthcare delivery. It focuses on equipping nurses with the skills, resilience, and tools needed to support patient safety, quality care and long-term workforce sustainability.

This conference brings together professionals to share developments in nursing practice, education, leadership, and research, while encouraging collaboration and cross-border knowledge exchange.



Crafting a Resilient Nursing Future

Explores approaches to empowering nurses through evidence-based education that advances clinical expertise, while fostering leadership development to prepare them for strategic roles within healthcare systems. It also promotes collaborative initiatives that strengthen teamwork and enhance patient care outcomes.



Raising Tomorrow's Nursing Leaders

Features key discussions on nursing leadership and management, including building effective nursing teams, cultivating a culture of excellence, implementing best practices for managing diverse nursing teams, and fostering positive work environments.



Prioritizing Nursing Resilience and Wellness

Highlights practical approaches to strengthen resilience, support mental and physical well-being, and cultivate supportive workplace environments where nurses can truly thrive.



Digital Frontiers in Nursing

Examines how technology is transforming nursing practice, emphasizing the need for nurses to adapt to digital innovations that ultimately enhance efficiency, safety, and accessibility in healthcare delivery.

Ultimately, building a sustainable nursing workforce requires recognizing nurses not only as healthcare providers, but also as leaders, advocates, key drivers of healthcare transformation. It calls for collective action among policymakers, educators, and healthcare leaders to support this aim.





BUILDING A SUSTAINABLE NURSING WORKFORCE

Strengthening Resilience For The Future

Nursing Conference 2026

EVENT SCHEDULE

09th May 2026 | 7:30 am to 5:30 pm | Sunway Medical Centre, Sunway City, Kuala Lumpur

07:30 HRS REGISTRATION & BREAKFAST

08:30 HRS WELCOME ADDRESS

Ms Chan Lai Hong
Chief Nursing Officer,
Sunway Healthcare Group

08:45 HRS OPENING ADDRESS

Dato' Lau Beng Long
President,
Sunway Healthcare Group

09:00 HRS KEYNOTE SPEAKER SESSION EMPOWERING NURSES: BUILDING A STRONG AND SUSTAINABLE FUTURE

Matron Gowry Narayanan
Director, Nursing Board Malaysia,
Ministry of Health Malaysia

DIGITAL FRONTIERS IN NURSING

11:55 HRS CLINICAL AUTOMATION IN NURSING: PROS VS. CONS

Dr. Tanaka Makiko
Director of Japanese Society of
Pressure Ulcer & President of
Yamaguchi Prefectural University

PRIORITIZING NURSING RESILIENCE AND WELLNESS

12:30 HRS OCCUPATIONAL HAND SKIN HEALTH: A PRACTICAL STRATEGY FOR NURSING WORKFORCE SUSTAINABILITY

Dr. Kartini Farah Abdul Rahim
Consultant Dermatologist,
Advisor of MUN

13:00 HRS LUNCH

14:20 HRS DIALOGUE SESSION: PRIORITIZING NURSING RESILIENCE AND WELLNESS

- Mr. Dee Jing Rong (Moderator),
Nurse Counsellor,
Sunway Healthcare Group
- Sr. Teh Sim Sze,
Deputy Nurse Manager,
Accident & Emergency Department (A&E),
Sunway Medical Centre
- Ms. Tee May Fung,
Clinical Nurse Specialist,
Paediatric Intensive Care Unit (PICU)
Sunway Medical Centre

RAISING TOMORROW'S NURSING LEADERS

09:35 HRS TRANSFORMING GLOBAL HEALTH THROUGH LEADERSHIP AND CARE - VITAL SCOUT

Dr. Faheem Ahmed Khan
Senior Consultant, Department of Intensive
Care Medicine & Emergency Medicine,
Ng Teng Fong General Hospital

10:15 HRS MORNING TEA BREAK

10:45 HRS ADVANCING THE WORKFORCE THROUGH NURSING LEADERSHIP

Matron Devi A/P K Saravana Muthu
Former Director, Nursing Board Malaysia

11:20 HRS NURSES ON BOARDS - CONNECTING THEORY AND PRACTICE

Associate Professor Dr. Tang Li Yoong
Acting Dean, Faculty of Nursing
University of Malaya

CRAFTING A RESILIENT NURSING FUTURE

15:00 HRS SHARED GOVERNANCE FOR PATIENT SAFETY AND AN AGILE, ADAPTIVE NURSING WORKFORCE

Adj. A/Prof. Hoi Shu Yin
Chief Nurse, Tan Tock Seng Hospital
National Healthcare Group (NHG Health),
Singapore

Adjunct Associate Professor, Alice Lee
Centre for Nursing Studies (ALCNS),
Yong Loo Lin School of Medicine,
National University of Singapore

Executive Director, Centre for Asian
Nursing Studies (CANS)

15:40 HRS AFTERNOON TEA BREAK

16:05 HRS RISK AND QUALITY IN HEALTHCARE TRANSFORMATION

Prof. Dr. Ong Biau Chai
Group Chief Risk Officer, SingHealth,
Singapore

Senior Consultant, Department of
Anaesthesiology,
Singapore General Hospital

16:45 HRS NAVIGATING ETHICS IN NURSING

Ms. Electra How Siou Wen
Senior Staff Nurse & Legal Graduate
Sunway Medical Centre

17:15 HRS LUCKY DRAW & ENDS

ABOUT US

Improving Healthcare with advanced Technology

We contribute to the world by fighting diseases and improving health with advanced technology.

“Could it be possible to save human lives by combining biology with engineering?”

Motivated by this strong desire, Yoshino Ogino founded Nihon Kohden in August 1951

Nihon Kohden's product have branched out into many areas as medicine has evolved.

Nihon Kohden will continue growing as a company that contributes to the world by fighting diseases and improving healthcare with advanced technology

Innovative Technology

Establishing Advanced Technology with an Inexhaustible Spirit of Inquiry



CO2 Sensors

Cap-One is a CO2 sensor developed for safer respiratory management which measures the amount of CO2 in expiration. This compact and ultra light sensor can be used in newborn babies. In addition, we have developed a mask that permits CO2 measurement while supplying oxygen



esCCO

esCCO is our unique technology that estimates continuous cardiac output non-invasively based on ECG and pulse oximetry.

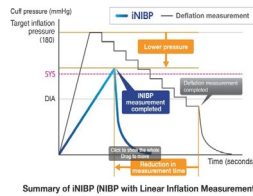

iNIBP

iNIBP is our unique non-invasive blood pressure measuring algorithm that measures blood pressure using a liner inflation technology.

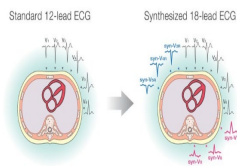

Synthesized 18-Lead ECG

synECI18 is a method of measuring 18-Lead ECG by deriving the right-side and the posterior waveform from the standard 12-Lead ECG without the need for any special procedure. It helps to detect right ventricular infarction and posterior infarction



CerabAir

Simple application for EEG for everyone. By using Bluetooth® communication, the patient is free from device connection cables, which is ideal for an ICU setting, saving space in an already crowded environment..



PRODUCT LINE-UP

Bedside Monitors

Nihon Kohden bedside monitors are designed to support continuous and accurate monitoring in critical care and general ward environments. Our portfolio ranges from basic bedside monitors to high-end advanced monitoring system



SVM-7200



PVM-4000



BSM-5700



CSM-1500



CSM-1700



BSM-1700

Defibrillators

Nihon Kohden defibrillators are trusted emergency care solutions designed for rapid response and clinical reliability.



TEC-5600



EMS-1052



TEC-1000

COMET

Nihon Kohden risk prediction system. Advanced Ai application enables proactive patient care through continuous prediction of clinical events. Gives advance warning of catastrophic events up to 12 hours (before clinical signs of deterioration)

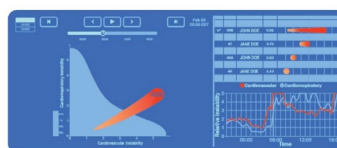

- Hypotension Risk Index (adult)
- Respiratory Risk Index (adult, pediatric, and neonate)
- Mortality Risk Index (adult)
- Hemorrhage Risk Index (adult)
- ICU Transfer Risk Index (adult)
- Sepsis Risk Index (adult, pediatric, and neonate)

NK Surveillance (Remote-Monitoring Solution)

A multi site solution, it is intended for use in near real time monitoring of routine patient status and alarm events. It supplements the primary patient monitoring system and display the patient alarm events that it receives.



Can be used for :

- Remote ICU monitoring
- Centralized telemetry monitoring
- General Floor monitoring



PARAMOUNT BED

Paramount Bed is Japan's leading manufacturer of high-quality medical beds with an established reputation in the medical field. We have also gained the largest market share in Japan.

Paramount Bed was founded in 1947 and is a pioneer in the field of medical bed manufacturing. We have been using our own unique integrated production system for more than 75 years to supply products designed to improve conditions for convalescing patients at every stage of recovery, as well as better facilitate the work of caregivers.



In the field of pressure injury prevention, our beds incorporate a tilting mechanism in which the entire bed inclines during backrest elevation, thereby minimizing patient migration that may occur when patients sit up. In addition, we offer a various mattress lineup tailored to meet the diverse clinical conditions of patients.

We also provide a range of positioning items designed to support patient posture while in bed. These solutions aim not only to reduce the risk of pressure injuries for patients but also to relieve the burdens of medical care.

One of these products, *Riraku Flow*, is an air mattress equipped with an automatic firmness control function. The development of this mattress was made possible through the significant contribution of Professor Makiko Tanaka of Yamaguchi Prefectural University.

Professor Makiko Tanaka is a faculty member at Yamaguchi Prefectural University, where she has long been engaged in education and research in the fields of nursing science and pressure injury prevention. One of her notable research publications is "Shear Stress Relief Foam and Its Application for Wheelchair Cushion," which explores innovative approaches to reducing shear stress in seated patients.

Yamaguchi Prefectural University, founded by the prefectural government, is known for its personalized education and close interaction between faculty and students within a supportive academic environment rooted in the local community. Within this setting, Professor Tanaka has dedicated her work to advancing evidence-based nursing practice and improving the quality of pressure injury prevention.

Professor Tanaka possesses extensive expertise in pressure management and patient positioning in clinical settings. Professor Tanaka also provided significant academic guidance and collaboration in the development of the air mattress *Riraku Flow*, which features an automatic firmness control function.

Today, Professor Tanaka will share her insights on the latest advancements and practical approaches in pressure injury prevention.

IMAGE1 S™ Rubina® – mORe to discover



Achieving the best possible outcomes in surgery is the main objective of every surgeon. To reach this goal, the visualization and display of important and critical structures is of utmost importance to the surgical process.

The IMAGE1 S™ Rubina® imaging technology from KARL STORZ combines 3D and 4K technology with NIR/ICG fluorescence imaging to support your work by delivering high-quality information. With the use of the Rubina® Lens, this information can now also be made available in open surgery.



NIR/ICG visualization modes

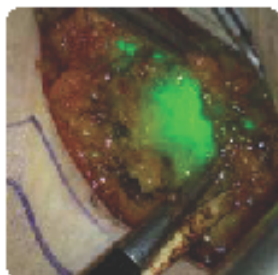

Overlay – Green or blue

In the Overlay mode, the regular white light image is combined with the NIR/ICG data to generate an overlay image.



Monochromatic

In the monochromatic mode, the NIR/ICG signal alone is displayed in white on a black background to achieve the greatest possible differentiation.



Intensity Map

The intensity map displays the intensity of the NIR/ICG signal using a color scale in an overlay image.

SPEAKER PROFILE



Matron Gowry Narayanan

Director, Nursing Board Malaysia,
Ministry of Health Malaysia

Gowry Narayanan currently serves as the Director of Nursing at the Ministry of Health Malaysia (MOH), where she provides strategic leadership and direction for the nation's nursing workforce. With over 30 years of experience in clinical nursing, management, and policy development, she is well recognized for her dedication to nursing governance, quality care and professional excellence.

Born in a small town called Simpang Renggam in Johor, Malaysia, Gowry completed her early primary and secondary education there before embarking on her journey in nursing. She began her professional career at the Nursing College, Hospital Sultanah Aminah Johor Bahru, and later pursued specialized training in midwifery and renal nursing at Hospital Kuala Lumpur. She holds advanced academic qualifications in Nursing at both undergraduate and postgraduate levels, reflecting her unwavering commitment to continuous learning and professional excellence.

Throughout her career, she has been instrumental in shaping Malaysia's nursing landscape, leading initiatives that align nursing practices with national priorities and international standards. Her leadership in strategic workforce planning, policy formulation, and capacity building continues to strengthen the nursing profession and enhance patient outcomes.

In recognition of her exemplary leadership, Gowry has represented Malaysia on several prestigious international platforms, including the Regional Nursing and Midwifery Forum in Manila (February 2024), the Global Partners Meeting and 77th World Health Assembly in Geneva (May 2024), and most recently, the International Council of Nurses (ICN) Congress in Helsinki (June 2025). She remains deeply committed to ASEAN collaboration, championing leadership development and advancing nursing across Southeast Asia.

SPEAKER PROFILE



Dr. Faheem Ahmed Khan
Senior Consultant,
Department of Intensive Care &
Emergency Medicine,
Ng Teng Fong General Hospital

Dr Faheem Ahmed Khan is a Senior Consultant in Intensive Care Medicine (ICM) & Emergency Medicine (EM) and served as the Head of the Department of Intensive Care at Ng Teng Fong General Hospital, Singapore from 2021 to 2025. He is a recognized leader in healthcare innovation, having received multiple prestigious awards including the National Healthcare Innovation Award (2018, 2024), the Mochtar Riady Pinnacle Award (2018), the HIMSS Davies Award of Excellence (2020), and the Hospital Management Asia GOLD Award (2024). He currently holds key leadership roles as Chairman of the Chapter of Intensive Care Medicine in Singapore and Vice-Chair of the Rapid Response Society since 2024.

Dr Faheem has pioneered advancements such as ICU outreach services and automated Code Blue systems using IT-driven protocols and is deeply involved in teaching as a faculty member and examiner for MRCEM (UK), NUS/LKC Medicine, and courses like BASIC, ACLS, and CICM. With over SGD 1.7 million in active research grants, his projects include VITAL SCOUT, post-ICU clinics, and tele-ventilator systems. He has authored more than 25 peer-reviewed publications in leading journals such as Resuscitation, Annals of Internal Medicine, and the American Journal of Emergency Medicine, focusing on areas like AI/ML in outcome prediction, sepsis, non-invasive ventilation monitoring, and post-ICU care. His work emphasizes integrating digital technologies in healthcare, including the "ICU Without Walls" concept, smart escalation tools using NEWS II, automated vital-sign alerts, and EPIC system integration, with research interests spanning post-ICU syndromes, clinical deterioration detection, smart ward wearables, and predictive analytics using AI/ML.

SPEAKER PROFILE



Matron Devi A/P Saravana Muthu
Former Director
Nursing Board Malaysia

Ms. Devi A/P K. Saravana Muthu is a distinguished nursing leader with over 35 years of extensive experience in clinical practice, healthcare administration, and national policy development within Malaysia's healthcare system. She most recently served as the Director of Nursing, Ministry of Health Malaysia, and concurrently as the Registrar of the Nursing Board Malaysia and Registrar/Secretary of the Midwifery Board Malaysia from 2020 to 2024.

She currently contributes to her wealth of expertise as a member of the Board of Governors at ICAN College, continuing her commitment to advancing nursing education and leadership development.

Academically accomplished, she holds a Master of Nursing (Community Health) and has received prestigious national honours, including the Johan Mahkota Wilayah (2023) and Kesatria Mangku Negara (2024), in recognition of her outstanding public service.

Her influence extends beyond Malaysia through active involvement in regional and global platforms, including the ASEAN Joint Coordinating Committee on Nursing and as an ASEAN representative to the WHO Steering Committee. A dedicated researcher, she has led impactful studies on nursing education, disaster preparedness, and the quality of work life among healthcare professionals.

SPEAKER PROFILE



Associate Professor Dr. Tang Li Yoong
Acting Dean,
Faculty of Nursing, University of Malaya

Associate Professor Dr. Tang Li Yoong is a senior academic at the Department of Nursing Science, Faculty of Medicine, University Malaya, Malaysia. She served as Head of the Department of Nursing Science from 2024 to 2025 and previously held the role of Program Coordinator for the Bachelor of Nursing Science program from 2013 to 2023, contributing significantly to curriculum development and academic quality. She is also actively involved in internationalization and mobility programs, fostering academic collaboration and student exchange initiatives with international partners.

Dr. Tang holds a PhD in Nursing and a Bachelor of Nursing Science from University Malaya, as well as a Master of Nursing from Monash University, Australia. Her areas of expertise include nursing education, patient safety, infection prevention, renal nursing, and healthcare quality improvement. Through her research, leadership, and mentorship of postgraduate students, she continues to advance nursing education and strengthen healthcare practice locally and internationally.

SPEAKER PROFILE



Dr. Tanaka Makiko

Director of Japanese Society of Pressure Ulcer & President of Yamaguchi Prefectural University

Dr. Tanaka Makiko is the Director of Japanese Society of Pressure Ulcers & President of Yamaguchi Prefectural University.

She began her career in 1983 after graduating from the Department of Nursing at Yamaguchi University School of Allied Health Sciences and obtaining her Registered Nurse license in Japan. She later obtained her PhD from Graduate school of Kyushu University in 1999. Dr. Tanaka joined the Faculty of Nursing at Yamaguchi Prefectural University in 1996 and has since contributed extensively to nursing education, research, and leadership in Japan. She served as Vice President of the university from 2018 and was appointed President in 2022.

Her academic and clinical interests focuses on pressure injury prevention, wound care, and the improvement of nursing practice and patient safety in healthcare settings. Through her research and professional activities, Dr. Tanaka contributed significantly to advancing pressure injury management and nursing quality in Japan.

SPEAKER PROFILE



Dr. Kartini Farah Abdul Rahim
Consultant Dermatologist
Advisor of MUN

Dr Kartini Farah Abdul Rahim is a Consultant Dermatologist at Avisena Specialist Hospital, Shah Alam, Malaysia. She holds medical qualifications from the University of Dublin (MBBChBAO), Membership of the Royal College of Physicians, London (MRCP), a Diploma in Dermatology from the University of Glasgow, and an Advanced Master in Dermatology from Universiti Kebangsaan Malaysia. Dr Kartini previously served as Senior Lecturer in Medicine and Dermatology at Universiti Putra Malaysia and has extensive clinical and academic experience in dermatology and internal medicine. Her work includes research publications in dermatology, contributions to public health education, and active involvement in patient advocacy groups such as the Malaysia Eczema Support Community. Dr Kartini is a frequent speaker at professional conferences and community health programs, focusing on dermatological diseases, patient education, and clinical practice.

SPEAKER PROFILE



Mr. Dee Jing Rong
Nurse Counsellor (Moderator)
Sunway Healthcare Group

Mr. Dee is a Registered and Licensed Counsellor with the Lembaga Kaunselor Malaysia (LKM), currently serving as the Nursing Counsellor within Sunway Healthcare Group. He holds a Bachelor's Degree in Psychology and a Master's Degree in Counselling. His clinical work is strengthened by specialized trauma-informed training in Somatic Experiencing® (SE) and Eye Movement Desensitization and Reprocessing (EMDR), grounded in a humanistic-experiential and attachment-based approach. He has contributed to professional dialogue in trauma-informed practice through committee involvement with the Trauma Therapy Association (TTA) Malaysia and supports individuals in crisis through voluntary NGO helpline service.

Within Sunway Healthcare, Mr. Dee leads psychological wellbeing initiatives for nursing staff across departments, providing professional counselling, facilitating structured group interventions, and partnering with nursing leaders to strengthen emotional resilience and psychological safety. His work bridges frontline emotional experiences with preventive mental health strategies aligned with organizational wellbeing goals. Mr. Dee is passionate about creating healthcare environments where resilience is not merely expected, but actively supported through connection, safety, and compassionate leadership.

SPEAKER PROFILE



Sr. Teh Sim Sze
Deputy Nurse Manager
Accident & Emergency Department (A&E)
Sunway Medical Centre

Ms. Teh Sim Sze holds extensive experience in clinical nursing, healthcare management, and leadership. She dedicated the first 12 years of her career to the front lines as an Emergency Nurse before transitioning into nursing leadership. She holds a Bachelor of Nursing (Hons) from International Medical University (IMU) and an Advanced Diploma in Emergency Care from Institut Latihan Kementerian Kesihatan Malaysia (ILKMM).

In addition to her managerial responsibilities, Ms. Teh is an active contributor to clinical education and staff development. She is a passionate advocate for patient safety, dedicated to building cohesive, high-performing nursing teams through continuous education and collaborative leadership. Her primary focus remain on driving workplace efficiency and delivering the highest standard of quality care.

SPEAKER PROFILE



Ms. Tee May Fung
Clinical Nurse Specialist
Paediatric Intensive Care Unit (PICU)
Sunway Medical Centre

Ms. Tee May Fung is a Clinical Nurse Specialist in the Critical Care Unit, sub-Paediatric Intensive Care Unit (PICU) at Sunway Medical Centre, Sunway City (SMC). With 15 years of nursing experience, she began her career in the Intensive Care Unit where she built a strong foundation in critical care and completed her Advanced Diploma in Critical Care Nursing. She later obtained a Bachelor of Science (Hons) in Professional Practice in Nursing and remains actively involved in clinical education and professional development.

In 2023, she joined the Paediatric Intensive Care Unit and became part of the pioneer team that established the PICU at SMC, contributing to its clinical setup and operational development. She serves as a preceptor and key trainer for Prismaflex Continuous Renal Replacement Therapy (CRRT), supporting staff competency and quality care. In 2024, she received the Best Presentation award at the Annual Scientific Meeting on Intensive Care (ASMIC) for her poster on the "Multilingual EMPATHIC-30 score in a family-centered care PICU: a pilot study."

SPEAKER PROFILE



Adj. A/Prof. Hoi Shu Yin

Chief Nurse, Tan Tock Seng Hospital
National Healthcare Group (NHG Health),
Singapore

Adjunct Associate Professor, Alice Lee Centre
for Nursing Studies (ALCNS), Yong Loo Lin
School of Medicine, National University of
Singapore

Executive Director, Centre for Asian Nursing
Studies (CANS)

Adj. A/Prof Hoi Shu Yin is the Chief Nurse of Tan Tock Seng Hospital and Executive Director of the Centre for Asian Nursing Studies (CANS), leading one of Singapore's largest nursing workforces. With over 20 years of experience, she has spearheaded major innovations including the Smart Ward, a real-world environment that accelerates the test-bedding and adoption of healthcare technologies. She also leads workforce transformation efforts such as the Liquid Nursing Workforce model, which enhances flexibility and strengthens care delivery.

At CANS, she advances regional excellence in Nursing Leadership, Workforce Transformation, and Clinical Practice. She established and embedded TTSH's Nursing Shared Governance System, fostering collective leadership and empowering nurses to influence practice decisions, drive improvements, advance patient-care innovation, and strengthen hospital wide efforts. Her contributions have been recognized with awards including the Her World Woman of the Year (2020), President's Award for Nurses (2023) and the NTUC Partner of Labour Movement Award (2025).

SPEAKER PROFILE



Prof Dr. Ong Biau Chi
Group Chief Risk Officer,
SingHealth, Singapore

Senior Consultant,
Department of Anaesthesiology,
Singapore General Hospital

Prof Ong Biau Chi is Senior Consultant / Cardiac Anaesthesiologist. She was head of Anaesthesiology Singapore General Hospital (SGH) from 2009 till 2014.

She was Director of Patient Safety and Director of Clinical Governance till August 2015 for a period of 9 years and has set up the Clinical Governance framework in SGH. She took SGH through first and 4 more Joint Commission International accreditation.

She was involved in the Design + Building of Sengkang General Hospital (SKH). She was appointed first Chairman Medical Board, SKH from 2014 till 2021. SKH is a public hospital opened in 2019.

She was awarded Woman of the Year 2020 of her work in management of the dormitory outbreak during the COVID-19 pandemic and received the Public Administration Gold Medal (COVID-19) in 2023 in recognition of her efforts. In 2014, she was awarded National Medical Excellence for National Outstanding Clinical Quality Activist.

She leads the A HEAL Programme which conducts the master's in healthcare leadership and management degree awarded by NUS.

SPEAKER PROFILE



Ms. Electra How Siou Wen
Senior Staff Nurse & Legal Graduate
Sunway Medical Centre

SSRN Electra How is a highly experienced Senior Registered Nurse with an extensive clinical background and a strong record of leadership in patient care, clinical governance, and professional practice. She started as a Sunway University Nursing student, where she graduated with Distinction in Diploma in Nursing before embarking on her position in Medical Surgical department, Sunway Medical Centre, Sunway City (SMC). She was then promoted to Senior Registered Nurse and transferred to Oncology, Hematology and Palliative Care department. During her full-time employment, she completed her Bachelor of Laws (LL.B), equipping her with strong understanding of the legal aspects of healthcare. She is currently working in Paediatric Department.

She has won several awards, including runner-up for ACHS Q1 Quality Improvement Award 2018 - Fall Prevention; Breathe New Air, participated in ACHS Clinical Excellence and Patient Safety 2018 - Kids Fun Hospital; Mom Knows Best! She was a speaker for Medicolegal in-service talk for Sunway Medical Centre and Invitational Medicolegal talk for Sunway University Nursing faculty.

Her main goal focuses on medico-legal issues affecting nurses, including professional accountability, documentation standards, patient rights, informed consent, negligence prevention and AI risk score.

CONFERENCE FLOOR PLAN

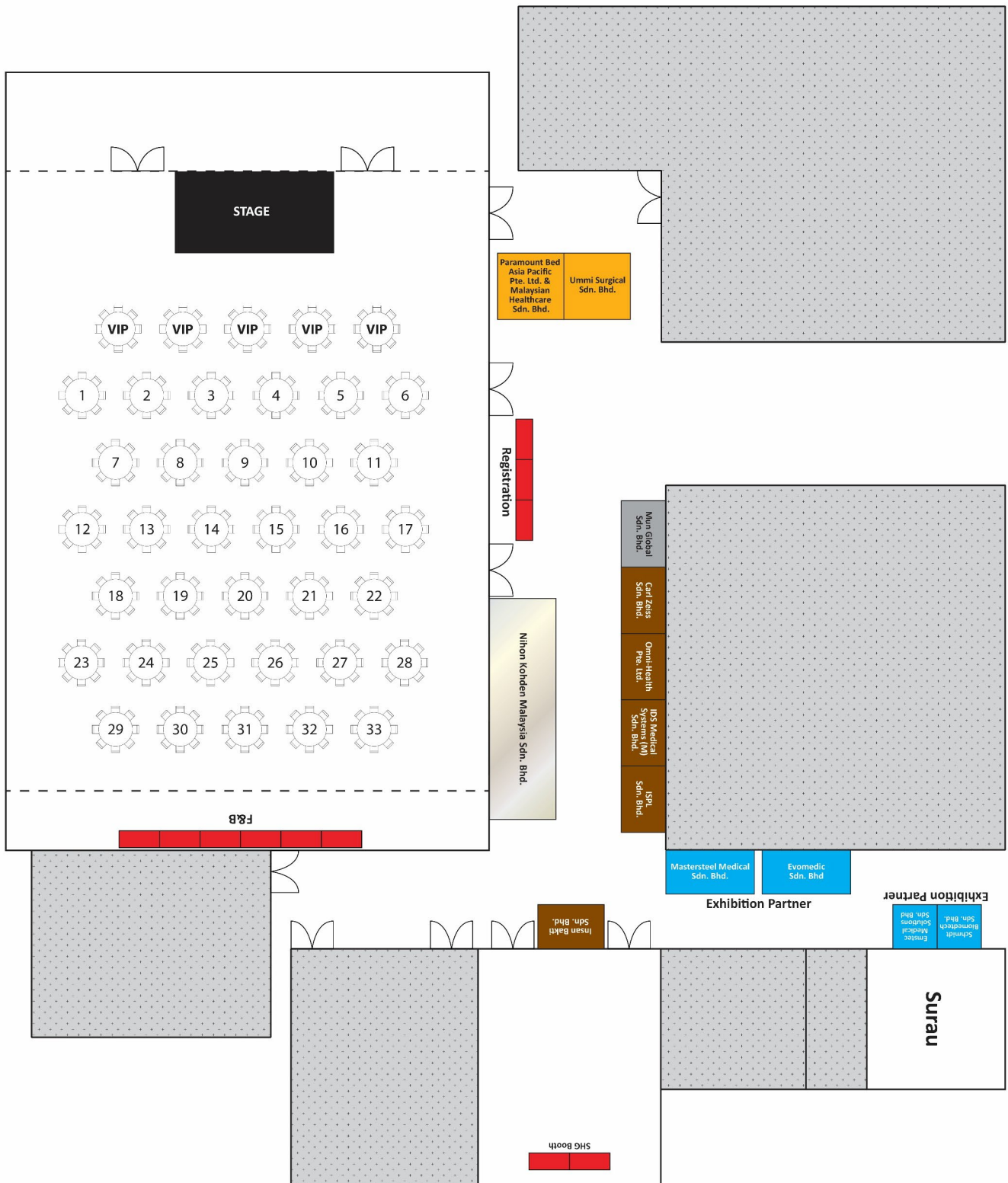

You Partner in

Reliable Healthcare Protection Solutions

Because caring hands deserve care too.

GloveON COATS
Examination Gloves



Moisturising



Moisturising





GENTHERM

Technology to the next degree™



SUNWAY
EYE CENTRE

ZEISS SMILE

Flapless Laser Vision Correction

20/20 VISION[#] WITHOUT THE 20 DAYS WAIT.

Resume to do what you love in just 3 days*.

Fast Recovery ■ Minimally Invasive ■ Safe

 +6019 229 8672



#Outcomes and recovery period of the procedure may vary for individuals.
*ZEISS SMILE technology is the only FDA approved lenticule extraction procedure



With Compliments,



*“We Deliver Healthcare Solutions
To Improve Quality of Life”*



ISPL Sdn Bhd – Advancing Connected Healthcare

ISPL Sdn Bhd is a healthcare technology specialist operating in **Malaysia and Singapore**. As a trusted healthcare partner, ISPL supports hospitals and medical facilities with reliable and innovative solutions that enhance **clinical communication, patient safety and operational efficiency**.

ISPL's healthcare portfolio includes Rauland Nurse Call System, Umamo Medical Smart Bed and Connexall Unified Communication System, delivering integrated solutions that streamline caregiver's workflow while enhancing patient care standards.

The **Rauland Nurse Call System** supports **advanced and reliable communication** between patients and clinical staff, **enabling timely response, improved workflow efficiency and enhanced patient safety**. It provides real-time alerts, seamless integration with hospital infrastructure and scalable configurations to meet varying clinical needs.

Our **Umamo Medical Smart Bed** features a **low-height design** to support **fall prevention**, a **highly precise integrated weighing scale** and **three levels of bed exit detection**. The bed is designed with a **seamless, easy-to-clean structure** to **maximise infection control** and support efficient cleaning and disinfection protocols.

Complementing these solutions, **Connexall Unified Communication System** sits at the intersection of technology, workflow optimization and compliance, creating a unified platform that **connects devices, systems and staff across the hospital**. By connecting nurse call system, smart beds, patient monitors, medical

devices and IT systems, workflows are streamlined to enhance efficiency while ensuring patient safety and regulatory compliance. With automated escalation workflows and real-time notifications, Connexall helps **reduce alarm fatigue, improve response time and enhance overall clinical coordination**.

ISPL Sdn Bhd continues to be a trusted partner in advancing healthcare standards in Malaysia and Singapore.



AMETEK



The Heart of Connected Care



THE HOSPITAL OF TOMORROW IS BEING BUILT TODAY

Omni-Health[®]

"Enhancing Patient Care Through
Operational Efficiency"

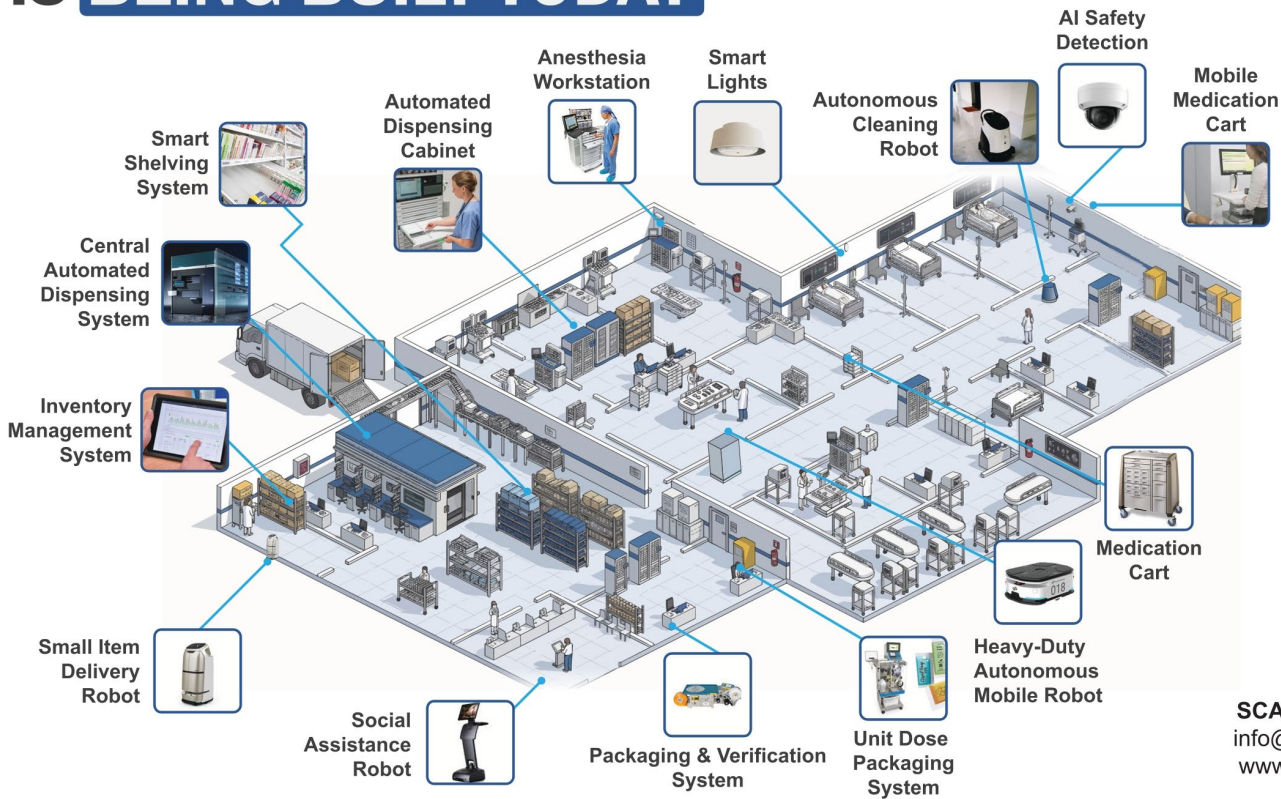

SCAN TO EXPLORE
info@omnihealth.com
www.omnihealth.com

This is not just a name card. This is your AI.

Tap to
experience
the future.

Malaysia's #1
AI Talking Name Card

More than a tap.
It talks, introduces,
and represents you
24/7.



Tap → Meet your AI instantly
One tap, your AI is ready to talk.



Your AI introduces you for you
It speaks, it presents, it represents you.



Your full identity in one link
Profile, portfolio, contact, socials & more.



No printing. No limits. No repetition.
Eco-friendly, always updated, always ready.

First impression is no longer one-time.
Your AI keeps it going.

Perfect for:



Business Owners



Sales Professionals



Speakers & KOLs



Companies & Teams

Scan to create
your AI now

FIRST COME FIRST SERVE!



SUNWAY MEDICAL CENTRE

Sunway City Kuala Lumpur

THE FIRST MALAYSIAN PRIVATE HOSPITAL WITH 3 HOSPITAL-WIDE ACCREDITATIONS



Joint Commission
International (USA)



Australian Council on Healthcare
Standards International



Malaysian Society
for Quality in Health

848 Licensed Beds **24** Operating Theatres **28** Centres of Excellence
>3,800 Healthcare & Hospitality Professionals

AWARDS AND ACCREDITATIONS



NEWSWEEK
WORLD'S BEST HOSPITALS
2024 - 2026

TOP 250 GLOBALLY
#1 IN MALAYSIA



NEWSWEEK
ASIA'S TOP PRIVATE HOSPITALS AND
CLINICS 2026

- REFRACTIVE EYE SURGERY
- HIP SURGERY & REPLACEMENT
- CATARACT SURGERY
- SHOULDER SURGERY
- KNEE SURGERY & REPLACEMENT



NEWSWEEK
WORLD'S BEST SMART HOSPITALS
2026

TOP 350 GLOBALLY
#1 IN MALAYSIA



NEWSWEEK
ASIA'S TOP PRIVATE HOSPITALS 2025

- REFRACTIVE EYE SURGERY
- HIP SURGERY & REPLACEMENT
- CATARACT SURGERY
- SHOULDER SURGERY
- KNEE SURGERY & REPLACEMENT



NEWSWEEK
BEST SPECIALIZED HOSPITALS
ASIA PACIFIC 2023 - 2025

- PAEDIATRICS
- NEUROLOGY
- ORTHOPAEDICS
- CARDIOLOGY
- ONCOLOGY
- NEUROSURGERY
- CARDIAC SURGERY



WINNER:
• HOSPITAL OF THE YEAR - MALAYSIA
2022, 2023, 2024, 2025 & 2026
• SMART HOSPITAL INITIATIVE
OF THE YEAR - MALAYSIA 2022 & 2026
• HEALTH PROMOTION INITIATIVE
OF THE YEAR - MALAYSIA 2024



WINNER:
• TECHNOLOGY AND INNOVATION
EXCELLENCE AWARD 2025
• UNITED KINGDOM - MALAYSIA
PARTNERSHIP AWARD 2019



EMERGENCY MEDICAL
SERVICES (EMS)
ANGELS AWARDS Q2 2025 -
DIAMOND STATUS



WORLD STROKE
ORGANISATION (WSO)
ANGELS AWARDS Q4 2025 -
PLATINUM STATUS



WINNER:
READER'S DIGEST TRUSTED BRAND -
MALAYSIA 2024 & 2025



WINNER:
• MALAYSIAN HOSPITAL
MARKET LEADERSHIP AWARD 2024
• MALAYSIA SMART HOSPITAL -
COMPANY OF THE YEAR AWARD SMART 2022

WEBSITE LINK:



24
HOURS

ACCIDENT & EMERGENCY LINE:
+603 - 5566 8888



FOR MEDICAL ENQUIRY:
+6019-388 3281

SUNWAY MEDICAL CENTRE SDN BHD 199501012653 (341855-X)
No.5, Jalan Lagoon Selatan, Bandar Sunway, 47500 Subang Jaya, Selangor, Malaysia.

+603-7491 9191
EMAIL: SMC@SUNWAY.COM.MY

SUNWAY
HEALTHCARE



DELIVERING EXCELLENCE ACROSS EVERY STAGE OF CARE

Sunway Medical Centre Velocity (SMCV) is a tertiary hospital located in Sunway Velocity township, approximately 4km away from Kuala Lumpur city centre and easily accessible via the Cochrane MRT and Maluri LRT interchange. Recognised as a Baby-Friendly Hospital Initiative (BFHI) accredited hospital, SMCV offers a capacity of 337 beds, 92 consultant suites, 6 operating theatres, and a catheterisation laboratory, providing comprehensive outpatient and inpatient care supported by advanced medical technology.

As part of a dynamic conglomerate, the Sunway Group, SMCV is the second hospital built under its Healthcare division. SMCV continues to uphold the highest standards in quality and patient safety, with its upcoming Tower A expansion sets to further enhance its facilities and services for both local and international patients.

Accreditations and Awards



HEALTHCARE ASIA AWARDS 2026



FROST & SULLIVAN
BEST PRACTICES AWARDS



CENTRES OF EXCELLENCE

SMCV's Centres of Excellence are supported by a comprehensive, multidisciplinary team delivering specialised, patient-centred care across all life stages. Backed by integrated medical expertise and holistic support services, the hospital is also recognised for its capabilities in minimally invasive and robotic-assisted surgeries, fertility services, and preventive healthcare.



Improving the
lives we touch



At the **HEART** of every life we touch
are the nurses who make a difference



*Collaborative
Environment*



*Professional
Growth*



*Acknowledgement
& Recognition*

**A NEW ERA OF HEALTHCARE EXCELLENCE
 IN THE HEART OF DAMANSARA**

SUNWAY MEDICAL CENTRE DAMANSARA



24 hr
 ACCIDENT & EMERGENCY
 +603-8966 4153

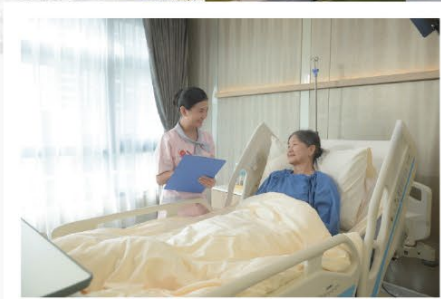

- | | | | |
|---|---|--|--|
|  Anaesthesiology & Intensive Care |  Gastroenterology & Hepatology |  Obstetrics & Gynaecology |  Radiology |
|  Cardiology & Electrophysiology |  Digestive Health |  Oncology |  Respiratory Medicine |
|  Dermatology |  Geriatric Medicine |  Ophthalmology |  Rheumatology |
|  Ear, Nose & Throat |  Nephrology |  Orthopaedic & Spine Surgery |  Urology |
|  Endocrinology |  Neuroscience |  Plastic & Reconstructive Surgery |  Women & Children and more... |

CONTACT US



Scan the QR Code to find our more
sunwaymedicaldamansara.com.my

 **General Line**
 +603 - 8966 9191



Whatsapp
 +6019 - 216 8825

SUNWAY MEDICAL CENTRE DAMANSARA
 (Paradigm Fairview Sdn Bhd) (201601002365 (1173291-W))
 No. 2, Jalan PJU 5/1A, Kota Damansara, PJU 5,
 47810 Petaling Jaya, Selangor Darul Ehsan, Malaysia

EMAIL: smcd-ge@sunway.com.my

SUNWAYMEDICALCENTREDAMANSARA

SUNWAY
HEALTHCARE
+603-8966 9191

Improving the lives we touch

sunwaymedicaldamansara.com.my

SUNWAY MEDICAL CENTRE IPOH

A comprehensive multispecialty hospital with over 250 beds!

GET TO KNOW OUR SPECIALTIES & SUBSPECIALTIES

- Anaesthesiology & Critical Care
- Arthroplasty, Orthopaedic Surgery & Robotic Surgery
- Cardiology & Interventional Cardiology
- Cardiology & Electrophysiology
- Cardiothoracic Surgery
- Cataract & Refractive Surgery Specialist
- Clinical Haematology
- Clinical Oncology
- Clinical Radiology
- Dermatology
- Emergency Medicine
- Gastroenterology & Hepatology
- General & Colorectal Surgery
- General, Oesophago-Gastric & Bariatric Surgery
- General Paediatrics
- General Paediatrics & Neonatology
- Geriatric Medicine
- Infectious Diseases
- Intensive Care (Anaesthesiology)
- Interventional Neuroradiology
- Nephrology
- Neurology
- Neurosurgery
- Nuclear Medicine
- Obstetrics & Gynaecology
- Obstetrics & Gynaecology, Gynae-Oncology
- Ophthalmology & Glaucoma Surgery
- Ophthalmology, Medical Retina & Uveitis
- Orthopaedic, Foot & Ankle Surgery
- Orthopaedic, Hand & Microsurgery
- Orthopaedic, Spine Surgery
- Orthopaedic & Sports/ Robotic Surgery
- Otorhinolaryngology
- Otorhinolaryngology & Rhinology
- Paediatric Cardiology
- Paediatric Intensive Care
- Paediatric Orthopaedic Surgery
- Paediatric Surgery
- Respiratory Medicine
- Rheumatology
- Urology
- Uro-Gynaecology



First in Perak!

OUR STATE-OF-THE-ART TECHNOLOGIES



PET-CT



MAKO Smart Robotics™
 Robotic-Assisted
 Surgery System



3T MRI



Bi-Plane
 Angiography



Dual Source
 CT Scanner



LINAC
 TrueBeam 3.0

CENTRE OF EXCELLENCE



Heart & Lung



Bone & Joint



Neuroscience



Cancer Care



Women & Children
 (Paediatric - NICU
 & Neonatology)



Digestive Health





SUNWAY HEALTHCARE GROUP

PROMOTION





SUNWAY
EYE CENTRE

25 Years
REVOLUTIONISING
HEALTHCARE

SUNWAY
MEDICAL CENTRE
Sunway City Kuala Lumpur

ZEISS SMILE

Laser Vision Correction

RM9,888*

Ideal For Those Who Are



Active in sports



Seeking fast recovery



Busy professionals



Living with short-sightedness & astigmatism



Aged between 18 & 40



Experiencing discomfort from contact lenses

*Terms & conditions apply.

0% Easy Payment Plan (EPP) Available

Maybank HSBC PUBLIC BANK



SCAN HERE TO LEARN MORE

To book an appointment or enquire further, please contact us:

+6019-229 8672



SUNWAY MEDICAL CENTRE SDN BHD 199501012653 (341855-X)
No. 5, Jalan Lagoon Selatan, Bandar Sunway,
47500 Subang Jaya, Selangor, Malaysia.

EMAIL: smc@sunway.com.my

f @ v in d
SUNWAYMEDICAL

+603-7491 9191
sunwaymedical.com

SUNWAY
HEALTHCARE



BE AHEAD OF YOUR HEALTH GAME



Scan here to shop
for your health
screening packages



YOU CARE FOR PATIENTS – WE CARE FOR YOU

Enjoy 20% Off
Health Screening Packages



**Your Health Matters –
Keep Yourself Healthier, Keep Caring Stronger**



**Scan for Health Screening
Package Details**

Valid from 9 May to 31 July 2026

T&C Apply

SNAP AND SHOW this offer when
booking your appointment via
our Health Screening Centre

 **04-373 8142**



Enjoy
30% OFF

Wellness Health Screening

健康体检 Pemeriksaan Kesehatan

Validity / 有效期 / Tempoh Sah **Until 31 July 2026**

General Essential Package
 基本身体检查配套
 Pakej Kesihatan Umum Asas

RM279.30
 Normal Price: RM399.00

Men Essential Package
 (Below 40)
 男性基本身体检查配套
 Pakej Kesihatan Umum Asas Lelaki

RM545.30
 Normal Price: RM779.00

Men Premier Package
 (Above 40)
 男性主要身体检查配套
 Pakej Kesihatan Umum Premium Lelaki

RM727.30
 Normal Price: RM1,039.00

General Premier Package
 主要身体检查配套
 Pakej Kesihatan Umum Premium

RM559.30
 Normal Price: RM799.00

Women Essential Package
 (Below 40)
 女性基本身体检查配套
 Pakej Kesihatan Umum Asas Wanita

RM629.30
 Normal Price: RM899.00

Women Premier Package
 (Above 40)
 女性主要身体检查配套
 Pakej Kesihatan Umum Premium Wanita

RM909.30
 Normal Price: RM1,299.00

Please contact us at:
 For Bookings
 ☎️ **+6019 268 8202**
 ☎️ **+603 8966 4173 (Wellness Centre)**

For Enquiries
 ☎️ **+6019 626 9191**
 ✉️ **smcd-healthscreening@sunway.com.my**

Terms and Conditions:
 1. This promotion is valid until 31 July 2026.
 2. This package is applicable at Sunway Medical Centre Damansara.
 3. It is for self-paying customer only.
 4. All payments made are non-refundable and non-transferable.
 5. Advance appointment booking with Wellness Centre is required.
 6. Any additional treatments, procedures, or medications incurred are not included and will be charged separately.
 7. This package is applicable to Malaysian and expatriate residing in Malaysia. Expatriate patients are subject to 6% Sales & Service Tax (SST).
 8. Sunway Medical Centre Damansara reserves the right to amend, modify, or withdraw this package and its terms and conditions without prior notice.

条款:
 1. 本促销配套有效期至 2026年7月31日。
 2. 此配套仅适用于 白沙罗双威医疗中心。
 3. 此配套仅限 自费患者。
 4. 所有已付款项 恕不退款且不可转让。
 5. 须提前向 Wellness Centre 预约。
 6. 本配套不包含任何额外治疗、程序或药物，相关费用将另行收费。
 7. 此配套适用于 居住在马来西亚的马来西亚公民及外籍人士。外籍患者需另加 6% 销售与服务税 (SST)。
 8. 白沙罗双威医疗中心保留在 不另行通知的情况下修改、更改或终止本配套及其条款与细则的权利。

Terma & Syarat:
 1. Promosi ini sah sehingga 31 Julai 2026.
 2. Pakej ini hanya sah di Sunway Medical Centre Damansara.
 3. Pakej ini adalah untuk pesakit bayaran sendiri sahaja.
 4. Semua bayaran yang dibuat adalah tidak boleh dikembalikan dan tidak boleh dipindah milik.
 5. Tempahan janji temu awal dengan Wellness Centre adalah diperlukan.
 6. Sebarang rawatan, prosedur atau ubat tambahan tidak termasuk dalam pakej ini dan akan dikenakan caj berasingan.
 7. Pakej ini terbuka kepada warganegara Malaysia dan ekspatriat yang menetap di Malaysia. Pesakit ekspatriat tertakluk kepada Cukai Jualan & Perkhidmatan (SST) sebanyak 6%.
 8. Sunway Medical Centre Damansara berhak untuk meminda, mengubah atau menarik balik pakej ini serta terma dan syaratnya tanpa notis terlebih dahulu.



SUNWAY
MEDICAL CENTRE
Ipoh

SMCI CELEBRATES ONE-MAZING YEAR of TRUST, CARE & COMPASSION

50% Discount on Health Screening Packages
健康筛查配套50%折扣优惠

1 FEB 2026 - 30 JUNE 2026



EXECUTIVE

HEALTH SCREENING

RM **295**

~~N/P. RM590~~

PREMIUM

HEALTH SCREENING

RM **495**

~~N/P. RM990~~

Promotion applies to the same screening package only

此促销活动仅适用于相同的健康筛查配套

SCAN TO BOOK NOW
立即扫描预约



FOR ENQUIRY / APPOINTMENT
咨询/预约

05-871 1473

KKLIU 2160 / EXP 31.12.2027

KKLIU 2333 / EXP 31.12.2027

SUNWAY MEDICAL CENTRE IPOH SDN BHD 201901002482 (1311808-P)
No. 2, Persiaran Sunway, Sunway City Ipoh,
31150 Ipoh, Perak

EMAIL: smci-enquiry@sunway.com.my



SUNWAYMEDICALIPOH

SUNWAY
HEALTHCARE

+605 - 871 1919

Improving the
lives we touch

www.sunwaymedicalipoh.com.my